Lambton County Library

CHILDREN'S PROGRAMS

April 2012

SUNDAY	MONDAY	TUESDAY	WEDNESDAY	THURSDAY	FRIDAY	SATURDAY
1,8,15,22,29	2,9,16,23,30	3,10,17,24	4,11,18,25	5,12,19,26	6,13,20,27	7,14,21,28
All branches closed April 8 and 9.					**All branches closed April 6.**	
EVERYDAY DROP-IN CRAFTS Available during Open Hours. All Ages! at Bright's Grove Library	**ALVINSTON** **FrSH** 10:00am (April 2,16,23,30) **CAMLACHIE @ Caml. United Church** ****T4T** 11:00am Ages 0-4 (April 2,16,23,30) **CORUNNA** ****T4T** 10:30am (April 2,16) **SARNIA** **PsST** 10:00 am (April 2) **FrSH** 1:30pm (April 2,16,23,30)	**BRIGHT'S GROVE** **T4T** 10:00am/**SH** 11:00am (April 3,10,17) **CORUNNA** ****SH** 1:30pm (April 3,10,17) **FLORENCE** **Games Night** (Ages 8+) 6:30-7:45pm (April 10) **FOREST** **SH** 10:30am (April 3,10,17,24) **INWOOD** ****Crafts for Kids** 6:30pm (Ages 4+) (April 3,10,17,24) **MALLROAD** **T4T** 10:00am or 11:00am (April 3,10,17,24) **PETROLIA** **T4T** 10am / **SH** 11am (April 3,10,17) **SARNIA** **Tales 4 Twos** 10:30am (April 3,10) **SOMBRA** ****T4**T 10:30am (April 10,17) **WATFORD** ****T4T** 10:00am (April 3,10,17) **Let's Read** 4-5pm (April 3,10,17,24) **WYOMING** ****SH** 11:00am (April 3,10,17)	**ARKONA** ****SH** 11:00am (April 4,11,18) **BRIGDEN** ****T4T** (Ages 1-3) 9:00am (April 4,11,18) **BRIGHT'S GROVE** **Mother/Daughter Book Club** 4:30pm (April 4) Grade 6+ **CAMLACHIE** ****Homework Help** between 4:00-8 (April 4,11,18,25) **CORUNNA** **FrSH** 10:30am (April 4,11,18,25) **FOREST** **T4T** 10:30am/**SH** 1:00pm (April 4,11,18,25) **Scraps & Glue & Stories Too** (Ages 6+) 4:00pm (April 4,11,18,25) **MALLROAD** **SH** 10:00am or 1:00pm (April 4,11,18,25) **PETROLIA** **T4T** 10am (April 4,11,18) **FrSH** 1:30pm (April 4,11,18,25) **SARNIA** **Tales 4 Twos** 10:30am (April 4,11) **WYOMING** **Tween Book/Craft Club** 3:30-5pm (April 18)	**ALVINSTON** ****SH** 11:00am (April 5,12,19) **BRIGHT'S GROVE** **T4T** 9:30am/**SH** 10:30am (April 5,12,19) **COURTRIGHT** ****T4T** 10:00am/**SH** 11:00am (April 5,12,19) **MALLROAD** **T4T** 9:30am or 10:30am (April 5,12,19) **SARNIA** **PsST** 10:00am (April 5,12) **SHETLAND** **T4T** 10:00am (April 5,12,19) **THEDFORD** ****SH** 6:00pm (Ages 3-6) (April12,19,26) **WILKESPORT** **Children's Crafts** (Ages 5-10) 6:30pm (April 5)	**ALVINSTON** ****Adventures in Reading** 7:00pm (April 13,20,27) **SARNIA** ****Rhythm & Rhyme** (0-23 months) 10:30am (April 13) **THEDFORD** ****T4T** 10:00am Ages 0-4 (April 13,20,27) **WYOMING** ****T4T** 10:00am (April 13,20)	**INWOOD** ****Easter Craft** 10am All Ages (April 7) **Wood Painting** 10am-1pm (April 14) ****Drop-in Craft** Between 9am-1pm (April 28) **MOORETOWN** ****Eco Friendly** 1:00-2pm (April 21) (Ages 5+) **OIL SPRINGS** ****Make & Take Crafts**

Pre-registration required for most programs except those preceeded by an asterisk.

SYMBOLS & WHAT THEY MEAN

FrSH - French Storyhour - Ages 3-5
HwCb - Homework Club Ages 5+ (school-age)
Kid'sCb-Kid's Club or Kid's Korner Ages 6-12
LRP - Let's Read Program Grades 1-8 (for Kids requiring extra help)
Lego Club - School Age
PsST - Preschool Storytime - Ages 3-5
SH - Storyhour - Ages 3-5
SRP - Summer Reading Program Ages 0-12
STM - Storytime Magic - Ages 6-9
T4T - Tales for Tots - Ages 1-2
T4-2s - Tales for Twos - Age 2 yrs.
Tod.T. - Toddler Tales - Ages 0-23 months
WRP - Winter Reading Program Ages 3-12

BRIGHTS GROVE - 1:00-2pm on Sundays (not April 8)
CAMLACHIE - 4:00 p.m.Thursdays
MOORETOWN - Between 9am - 1pm Mondays
MANDAUMIN - 4pm Tuesdays

These Lego Clubs are available in April.

Ready Set Grow... the Preschool Checkpoint (formerly School Readiness Fair)

Kinnwood Central Public School
63 MacDonald St., Forest - Thursday April 12, 9:30 a.m. - 11:30 p.m.
Bright's Grove School
2612 Hamilton Rd., Bright's Grove Thursday April 12, 2 p.m. - 4 p.m.
Brigden Public School
1-1540 Duncan St., Brigden Friday April 27, 9:30 a.m. - 1:30 p.m.

Best Start
Today's Children...Lambton's Future

COUNTY OF LAMBTON

Visit us at www.lclmg.org!

access from home @ your library®
www.lclmg.org

Lambton County Library

teen/ADULT PROGRAMS

April 2012

SUNDAY	MONDAY	TUESDAY	WEDNESDAY	THURSDAY	FRIDAY	SATURDAY
1	2 SHETLAND **Book Club** 6:30pm SARNIA **Book Club** 7pm	3 **FLORENCE **"Get Connected"** Discovering your library 2:30 - 3:30 p.m. Tuesdays WYOMING **Knitting Workshop** 3pm **FOREST **Book Club** 7:00pm	4 BRIGHT'S GROVE **Mother/Daughter Book Club** 4:30pm	5 GRAND BEND Book Club 2pm CAMLACHIE Scrapbooking **Club** 7pm **BRIGHT'S GROVE **Teen Film Night** 8:00pm "It's Kind of a Funny Story" CORUNNA **Easter Flower Decoration** 6pm Cost: $10 OIL SPRINGS **Teen Games** 6-8pm	6 **All branches closed April 6.**	7
8 **All branches closed April 8 and 9.**	9	10 MALLROAD **Afternoon Book Club** 2pm WYOMING **Knitting Workshop** 3:30pm SOMBRA **Teen Drop-in** 6pm CORUNNA **Teen Book Club** 7pm POINT EDWARD **Taxation Information Session** with Diane Sands 7pm	11 MOORETOWN **Creative Writing** 7pm WYOMING **Book Club** 1:30pm WYOMING **Let's Talk Organic** 6pm	12 COURTRIGHT Learn Ceramics 6-8pm (and April 26) OIL SPRINGS **Teen Games** 6-8pm ALVINSTON **Teen Art Show Meet the Artist Night** 7pm	13	14
15	16 SARNIA **Science Fiction Club** 7pm **CAMLACHIE **Book Club** 8pm	17 WYOMING **Knitting Workshop** 3:30pm	18 COURTRIGHT **Book Club 7pm** SHETLAND **Craft Club** 7pm Cost: $5	19 OIL SPRINGS **Teen Games** 6-8pm	20 PETROLIA **Book Club** 10am-12pm	21
22	23 PETROLIA **Inside the Pages BkCb** 1:00 pm **SARNIA **Mystery Book Cb** 2pm	24 MANDAUMIN **Routes to Roots** 2pm WYOMING **Knitting Workshop** 3:30pm BRIGHT'S GROVE **Book Club** 7pm MALLROAD **Book Club** 7pm	25 CORUNNA **Afternoon Book Club** 1pm BRIGHT'S GROVE **Afternoon Book Club** 1:15 pm WYOMING **Made by Me Open House** 6-9pm BRIGDEN **Book Club 7pm** OIL SPRINGS **Book Club** 7-9pm	26 MALLROAD **CPP Presentation** 2pm WYOMING **Craft Club** 5:00-9pm OIL SPRINGS **Teen Games** 6-8pm INWOOD **Adult Quilting** 6:30pm WILKESPORT **Teen Nite** 6:30pm	27 ALVINSTON **Book Club** 11am FOREST **Craft Club** 7pm	28 LIBRARY HQ **Book Sale** 9am-12pm
29	30 INWOOD **Adult Book Club** 10am WATFORD **Aft. Book Cb** 1:30pm CORUNNA **Book Club** 6:30pm INWOOD **Routes to Roots** 7pm **SARNIA **Movie Night "The Third Man" with Orson Wells** 7pm					

Pre-registration required for most programs except those preceeded by an asterisk.

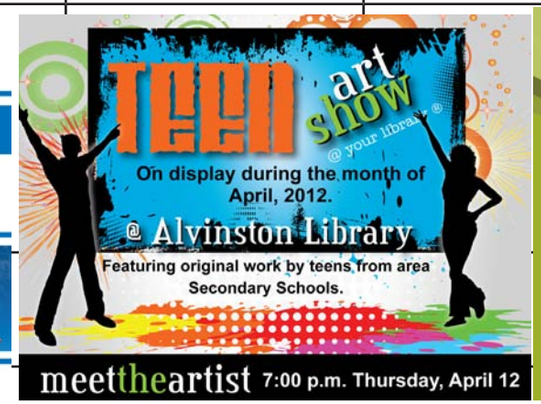

COUNTY OF LAMBTON

Visit us at www.lclmg.org!

follow us

Lambton Libraries